



Mrs. Betty Mae Burton

April 18, 1948 - July 14, 2015

Betty Mae Burton, 67, wife of William "Pete" Luther Burton, Jr., of 5795 Hwy 184 E., Donalds, died Tuesday, July 14, 2015 at Self Regional Medical Center.

A native of Oconee County, Mrs. Burton was the daughter of the late Hoyt Ford Ellenburg and Earline Bowen Ellenburg. Mrs. Burton was a dedicated wife, mother and grandmother who enjoyed gardening and being outdoors.

In addition to her husband, Mrs. Burton is survived by daughters: Denise Burton Stanley and Sonja Burton; grandchildren: Madison and Alex Stanley; son-in-law: Bill Stanley; sister-in-law: Carolyn Watson; brothers: Bud Ellenburg, Paul Ellenburg, Earl Ellenburg and Preston Ellenburg; sisters: Shelby Duncan, Annie Sue Durham, Linda Land and Ovaline Medlin; and many nieces and nephews.

In addition to her parents, Mrs. Burton was preceded in death by a brother: James Ellenburg.

Funeral services will be conducted at 2:00 PM, Saturday, July 18, 2015 at Davenport Funeral Home Chapel with burial to follow at Oconee Memorial Park.

The family will receive friends from 12:30-1:30 PM, prior to the service, at

Davenport Funeral Home.

Flowers are accepted or memorials may be made to Oconee Hospice of the Foothills, ATTN: Foundation Office, 298 Memorial Drive, Seneca, SC 29672.

The family is at their respective homes.

Cemetery Details

Ocone Memorial Park

1923 Blue Ridge Boulevard
Seneca, SC 29672
<http://oconeememorialpark.com?>

Previous Events

Visitation

JUL 18. 12:30 PM - 1:30 PM (ET)

Davenport Funeral Home
311 S Highway 11
West Union, SC 29696
(864) 638-3611
davenportfhome@gmail.com
<https://www.davenportfuneralhome.com>

Tribute Wall



“ *Mrs. Betty Mae Burton*

January 28, 2023 at 01:03 PM



“ *Tracy Norwood lit a candle in memory of Mrs. Betty Mae Burton*



tracy norwood - July 20, 2015 at 12:22 AM



“ *We pray that in this difficult time, the love of God will shelter you and mend the pain that you are feeling right now. Please know that we are praying for you.*



Patsy Burton Hardy - July 18, 2015 at 01:48 PM



“ *Diane Weathers lit a candle in memory of Mrs. Betty Mae Burton*



Diane Weathers - July 18, 2015 at 07:40 AM

TW

“Denise, I will miss seeing sweet "Miss Betty" at GCS. She was such a dedicated Grandmother. Phil and I are praying for you all during this time of loss.

Tammy Wade

Tammy Wade - July 18, 2015 at 06:28 AM

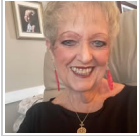

“Denise, I'm so sorry for your loss. I want you to know that your mom was one of the sweetest and most pleasant people I've ever met. She was always there with a smile and a helping hand. You and your family are in my prayers. We need to visit my friend.

Nancy Wilson

Nancy Wilson - July 18, 2015 at 05:12 AM



“Pink Tribute Spray was purchased for the family of Mrs. Betty Mae Burton.



July 17, 2015 at 10:09 PM

LC

“Luther and family, I am so sorry for your loss. You are in my thoughts and prayers. May God comfort you at this difficult time.



Lynda Davis Crocker - July 17, 2015 at 11:32 AM

DB

“ *Dennis & Norma Baumgarner lit a candle in memory of Mrs. Betty Mae Burton*



Dennis & Norma Baumgarner - July 16, 2015 at 11:04 PM

SP

“ *I am deeply sorry for your loss of Betty. May you find comfort in the loving invitation from our heavenly Father to draw close to him during your time of sorrow.*
Psalm 34:18; James 4:8

Sue Parsons - July 16, 2015 at 07:04 PM

DJ

“ *We will never forget your sunny disposition, or the great meals you always shared with us. Your thoughtfulness of others will be long remembered. We love you, Beverly and David Joosten.*

David & Beverly Joosten - July 16, 2015 at 06:29 PM

HF

“ *Heather Smith Recko and Lou Smith Family purchased the Enchanted Cottage for the family of Mrs. Betty Mae Burton.*



Heather Smith Recko and Lou Smith Family - July 16, 2015 at 06:27 PM

SP

“ *Pete, Sonja and Denise:
I am so sorry to hear of Betty's passing. You are all in my thoughts
and prayers, sending you my love to you all*

Love, Susan

Susan Price - July 16, 2015 at 05:58 PM

JC

“ *Judy Frank Crowe lit a candle in memory of
Mrs. Betty Mae Burton*



Judy Frank Crowe - July 16, 2015 at 03:17 PM

JC

*We are sadden by the loss of Betty ... You all have our sympathy and
in our prayers ... God be with you during this time of sadness and in
days to come ... Frank and Judy Crowe*

Judy Frank Crowe - July 16, 2015 at 03:20 PM



“ *Divine Peace Bouquet was purchased for the
family of Mrs. Betty Mae Burton.*



July 16, 2015 at 01:38 PM

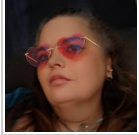

“ *Tanya Whitworth lit a candle in memory of Mrs. Betty Mae Burton*



Tanya Whitworth - July 16, 2015 at 11:58 AM



“ *In sympathy and love, John & Nadine purchased the Arrive in Style for the family of Mrs. Betty Mae Burton.*



In sympathy and love, John & Nadine - July 16, 2015 at 10:41 AM



“ *Nadine Kirk lit a candle in memory of Mrs. Betty Mae Burton*



nadine kirk - July 16, 2015 at 09:10 AM



“ *Glenda Grant lit a candle in memory of Mrs. Betty Mae Burton*



Glenda Grant - July 16, 2015 at 07:53 AM

RH

“ Robert and Ann Herron lit a candle in memory of Mrs. Betty Mae Burton.



Robert and Ann Herron - July 16, 2015 at 06:46 AM

KL

“ Kathy & Juanite Littleton lit a candle in memory of Mrs. Betty Mae Burton



Kathy & Juanite Littleton - July 16, 2015 at 06:43 AM

KA

So sorry for your loss. Thoughts and prayers are with you. Kathy & Juanita

Kathy - July 16, 2015 at 06:45 AM

RH

“ Rickey Holden lit a candle in memory of Mrs. Betty Mae Burton



Rickey Holden - July 15, 2015 at 10:39 PM

RD

“ Share a memory of Mrs. Betty Mae Burton or send condolences to the family.



Ruth Anne Dawson - July 15, 2015 at 07:38 PM

RD

“ Share a memory of Mrs. Betty Mae Burton or send condolences to the family.

Ruth Anne Dawson - July 15, 2015 at 07:36 PM

LA

“ LeeAnne Allen lit a candle in memory of Mrs. Betty Mae Burton



LeeAnne Allen - July 15, 2015 at 06:01 PM

DC

“ Ms. Betty was a sweetheart. She will be missed.



Donna and Deryl Canady - July 15, 2015 at 03:34 PM

TO

“ Thomas Overman lit a candle in memory of Mrs. Betty Mae Burton



Thomas Overman - July 15, 2015 at 01:09 PM

DC

“ Dean Crane lit a candle in memory of Mrs. Betty Mae Burton



Dean Crane - July 15, 2015 at 01:00 PM