



Mrs. Judy Elaine Towe Tilson

May 16, 1952 - February 16, 2016

Judy Elaine Towe Tilson, 63, wife of Roy "Lynn" Tilson of 253 Livestock Drive, Salem, SC, passed away Tuesday, February 16, 2016 at Oconee Memorial Hospital.

A native of Oconee County, Mrs. Tilson was the daughter of the late Ralph Crayton Towe and Pauline Bryant Towe Jackson. She was the owner of Snow Creek Processing Co. Mrs. Tilson was a member of Mt Carmel Baptist Church #2 in Salem.

In addition to her parents, Mrs. Tilson was preceded in death by her brothers: Ralph Eugene Towe and Maurice Wayne Towe; and sister: Phylis June Holcombe.

Funeral services will be conducted at 11:00 AM, Thursday, February 18, 2016, at Davenport Funeral Home Chapel with burial to follow at Mt Carmel Baptist Church #2.

The family will receive friends from 10:00-11:00 AM, prior to the service, at Davenport Funeral Home.

The family is at the residence.

Cemetery Details

Mount Carmel Baptist Church #2 Cemetery

Flat Shoals Road
Salem, SC 29676

Previous Events

Visitation

FEB 18. 10:00 AM - 11:00 AM (ET)

Davenport Funeral Home
311 S Highway 11
West Union, SC 29696
(864) 638-3611
davenportfhome@gmail.com
<https://www.davenportfuneralhome.com>

Tribute Wall



“ *Mrs. Judy Elaine Towe Tilson*

January 28, 2023 at 01:03 PM



“ *Lynn you are in my thoughts and prayers during this very difficult time! Just know that she is in her heavenly home and that one day you will see her again!*

Lynn Green Sears - February 22, 2016 at 08:50 PM



“ *Judy was an amazing woman! I'm so sorry for your family's loss. My thoughts and prayers are with you all. ~Stacy Fisher*



Stacy Fisher - February 22, 2016 at 07:57 AM



“ *Judy was so kind to everyone she met. She will be missed by all.*

Joyce & Jerry Poore - February 20, 2016 at 05:51 PM



“ *Roy, Mark and I are so sorry to hear of Judy's passing. You and your family are in our prayers.*

*Mark and Melanie Robinson
The Produce Stand*

Mark and Melanie - February 19, 2016 at 07:45 PM

BM

“ Larry enjoyed working with Judy and Lynn at Snow Creek so much. Now she has joined him in heaven. Lynn, my thoughts and prayers are with you at this time. I know how hard it is, but Judy is in heaven praising her Lord.

Barbara Maxwell - February 19, 2016 at 01:43 PM

BS

“ I'm so sorry for your loss. I work for Ingles and until last year, I worked in DSD accounting. I handled your account and loved talking to Judy. She was a very sweet lady that will be missed.



Becky Stikeleather - February 19, 2016 at 09:52 AM

FB

“ Fay Bradley lit a candle in memory of Mrs. Judy Elaine Towe Tilson



Fay Bradley - February 18, 2016 at 07:45 PM

LL

“ Louise Lusk lit a candle in memory of Mrs. Judy Elaine Towe Tilson



Louise Lusk - February 18, 2016 at 07:02 PM

RB

“ Lynn, Judy was always kind and helpful in all ways...She will be missed by all who knew her...good memories last forever/robert and beth blackwell

robert blackwell - February 18, 2016 at 05:52 PM

RA

“ Rod & Katherine Albertson lit a candle in memory of Mrs. Judy Elaine Towe Tilson



Rod & Katherine Albertson - February 18, 2016 at 05:25 PM

JC

“ Lynn, our thoughts and prayers are with you and may God comfort you in the days ahead. Judy was a very Special Niece and I loved her so much. We know she is with Jesus now as her work here is done. We all will miss her so much.,



Joe & Pat Culbertson - February 18, 2016 at 04:58 PM

SK

“ I worked with Judy at Anda-Ka Indutries for my first job. She taught me so much and not just about work. She was a great example of a Christian woman and an excellent role model. She and Lynn had a very special relationship and marriage and I'm sure the loss is devastating to him. I pray that time and prayers will heal the hurt and the promise of eternal life and seeing her again some day will give comfort.

Sherry Chalmers Koban

Sherry Koban - February 18, 2016 at 04:57 PM

RL

“ Randy And Kathy Lusk lit a candle in memory of Mrs. Judy Elaine Towe Tilson



Randy and Kathy Lusk - February 18, 2016 at 03:01 PM

MS

“ Michael, Erline & Mitchell Sims lit a candle in memory of Mrs. Judy Elaine Towe Tilson



Michael, Erline & Mitchell Sims - February 18, 2016 at 02:41 PM

ME

*Keeping the family In our prayers.
Michael, Erline & Mitchell Sims*

Michael & Erline - February 18, 2016 at 02:44 PM

DP

“ Judy was a kind & wonderful lady, A good wife to Lin & a great friend To all people & a devout Christian She will truly be missed by all of us . Doyle Pierce& Marsha Holbrooks

Doyle Pierce - February 18, 2016 at 12:00 PM

SD

“ Our thoughts and prayers are with you during this time.
Sincerely, Scott and Tracy Duncan



Scott & Tracy Duncan - February 18, 2016 at 11:05 AM



“ Arrive in Style was purchased for the family of Mrs. Judy Elaine Towe Tilson.



February 18, 2016 at 10:26 AM

DH

“ Doug & Sheila Hamby sent a virtual gift in memory of Mrs. Judy Elaine Towe Tilson



Doug & Sheila Hamby - February 18, 2016 at 10:20 AM

GG

“ *Gene And Sandy Gravley lit a candle in memory of Mrs. Judy Elaine Towe Tilson*



Gene and Sandy Gravley - February 18, 2016 at 09:16 AM

AP

“ *Amber Phillips lit a candle in memory of Mrs. Judy Elaine Towe Tilson*



Amber Phillips - February 18, 2016 at 08:00 AM



“ *Beautiful in Blue was purchased for the family of Mrs. Judy Elaine Towe Tilson.*



February 18, 2016 at 07:52 AM

GD

“ *Glenn And Mary Davis lit a candle in memory of Mrs. Judy Elaine Towe Tilson*



Glenn and Mary Davis - February 18, 2016 at 07:51 AM

DE

“ Judy was a sweet Christian woman. She loved Jesus. Always smiling and so soft spoken. She and Lynn used to pick up some children from a children's home and give them a loving home on weekends. She took care of the orphans like the Lord said to do and that's a precious heart. I know she is with our precious Savior now and would have it no other way.

Donna Earnhardt - February 18, 2016 at 07:31 AM

RH

“ Robert and Ann Herron lit a candle in memory of Mrs. Judy Elaine Towe Tilson.



Robert and Ann Herron - February 18, 2016 at 06:30 AM

SH

“ I love you Aunt Judy. You were such a fun loving person. You lived life to the fullest. I know you're with God now, but you will be missed here on earth. Rest in peace.

Sharon Hodges - February 18, 2016 at 06:06 AM

TB

“ Teresa And James Barker lit a candle in memory of Mrs. Judy Elaine Towe Tilson



Teresa and James Barker - February 18, 2016 at 05:20 AM

AA

“ My deepest sympathy to all of the family. My thoughts and prayers are with you.



Annette Auld - February 18, 2016 at 01:09 AM

JR

“ Judy, I will always remember you when we were in high school and then when you were the sweet sister of the man in my life, Maurice. I will hold you in my heart always as I have Maurice. I still miss him so much. Jan Rainey (Janice Owen).

Jan Rainey - February 18, 2016 at 12:12 AM

CH

“ Miss Judy was such a fine, caring woman. I hated to hear the news that she'd had passed away. Lynn, I'm so sorry for your loss and the community lost a kind soul. She's in heaven with Jack Hembree and Roy and Paul Fortson. She's now in great hands with the Lord and great friends. Cheryl (Hembree) Huff



Cheryl (Hembree) Huff - February 17, 2016 at 10:59 PM

RK

“ Ronnie And April Keaton lit a candle in memory of Mrs. Judy Elaine Towe Tilson



Ronnie and April Keaton - February 17, 2016 at 10:38 PM

MB

“ James & I bought Snow Creek Sausage from Judy two weeks ago. Judy was a kind & courteous lady. Our thoughts & prayers are with Judy's family.



martha Bearden - February 17, 2016 at 10:31 PM

FS

“ We send our sincere sympathy to the family and friends of Judy. She was a kind, wonderful person. May many good memories fill your hearts. God's Blessings.
Francene & Jerry

Francene Slife - February 17, 2016 at 09:53 PM

AW

“ Angie Wham lit a candle in memory of Mrs. Judy Elaine Towe Tilson



Angie Wham - February 17, 2016 at 09:49 PM

CT

“ Clarence & Louise L Towe lit a candle in memory of Mrs. Judy Elaine Towe Tilson



Clarence & Louise L Towe - February 17, 2016 at 09:40 PM

SJ

“ *Shelia James lit a candle in memory of Mrs. Judy Elaine Towe Tilson*



Shelia James - February 17, 2016 at 09:40 PM

MI

“ *Milaskelley lit a candle in memory of Mrs. Judy Elaine Towe Tilson*



milaskelley - February 17, 2016 at 09:22 PM



“ *Teresa L Hubbard lit a candle in memory of Mrs. Judy Elaine Towe Tilson*



Teresa L Hubbard - February 17, 2016 at 09:21 PM

JH

“ *Joyce Hughes lit a candle in memory of Mrs. Judy Elaine Towe Tilson*



Joyce Hughes - February 17, 2016 at 09:16 PM

CM

“ CURTIS MORTON lit a candle in memory of Mrs. Judy Elaine Towe Tilson



CURTIS MORTON - February 17, 2016 at 08:44 PM

RO

“ Judy was a beautiful person who always saw the good in people, a true example of living for Christ. Our prayers are with you and your family, Lynn. I always admired her devotion to you. She will always be with you. Rosemary Littleton



Rosemary - February 17, 2016 at 08:31 PM

OM

“ Thoughts and prayers are with you in this time of great loss and sorrow. God's blessings to you. Love, Ouida

Ouida McDow - February 17, 2016 at 08:21 PM

TS

“ Teresa Branyon Sills lit a candle in memory of Mrs. Judy Elaine Towe Tilson



teresa branyon sills - February 17, 2016 at 08:15 PM

DN

“ *Doug And Linda Reese Nix lit a candle in memory of Mrs. Judy Elaine Towe Tilson*



Doug and Linda Reese Nix - February 17, 2016 at 07:11 PM

WW

“ *William And Judy Wilson lit a candle in memory of Mrs. Judy Elaine Towe Tilson*



William and Judy Wilson - February 17, 2016 at 07:07 PM

KA

“ *Kathy Addis lit a candle in memory of Mrs. Judy Elaine Towe Tilson*



kathy addis - February 17, 2016 at 07:07 PM

EM

“ *Elaine Murray lit a candle in memory of Mrs. Judy Elaine Towe Tilson*



Elaine Murray - February 17, 2016 at 07:02 PM



“ *Divine Peace Bouquet was purchased for the family of Mrs. Judy Elaine Towe Tilson.*



February 17, 2016 at 06:38 PM



“ *Bobbie Ledford lit a candle in memory of Mrs. Judy Elaine Towe Tilson*



Bobbie Ledford - February 17, 2016 at 06:37 PM



“ *Janet Kelley lit a candle in memory of Mrs. Judy Elaine Towe Tilson*



Janet Kelley - February 17, 2016 at 06:31 PM



“ *Brian & Denise Brannock lit a candle in memory of Mrs. Judy Elaine Towe Tilson*



Brian & Denise Brannock - February 17, 2016 at 06:14 PM

BB

“ *Brian & Denise Brannock lit a candle in memory of Mrs. Judy Elaine Towe Tilson*



Brian & Denise Brannock - February 17, 2016 at 06:13 PM

GG

“ *Ginney Green lit a candle in memory of Mrs. Judy Elaine Towe Tilson*



Ginney Green - February 17, 2016 at 06:10 PM

DA

“ *Don & Darlene Albertson lit a candle in memory of Mrs. Judy Elaine Towe Tilson*



Don & Darlene Albertson - February 17, 2016 at 05:59 PM

DW

“ *Deborah Bearden Wilson lit a candle in memory of Mrs. Judy Elaine Towe Tilson*



Deborah Bearden Wilson - February 17, 2016 at 05:36 PM

CH

“ god bless you lynn our prayers are with you judy was very special

charles and judy holcombe - February 17, 2016 at 05:35 PM

NB

“ Norma Crowe Baumgarner lit a candle in memory of Mrs. Judy Elaine Towe Tilson



Norma Crowe Baumgarner - February 17, 2016 at 05:32 PM

MR

“ Mike & Kelley Ryan, purchased the Simply Elegant Spathiphyllum for the family of Mrs. Judy Elaine Towe Tilson.



Mike & Kelley Ryan, - February 17, 2016 at 05:29 PM

GL

“ Glynes sent a virtual gift in memory of Mrs. Judy Elaine Towe Tilson



Glynes - February 17, 2016 at 04:55 PM

GL

To the family, Judy was kind, compassionate, caring, and sweet. She was the true example of a Christian who had a servants heart to love others. Love and sympathy, Glynes & L.D. Mauldin

Glynes - February 17, 2016 at 04:58 PM

SG

“ Sue Gray lit a candle in memory of Mrs. Judy Elaine Towe Tilson



Sue Gray - February 17, 2016 at 04:49 PM

SA

“ Sam & Martha Price & mark & Kelly, Carol & Dan, Curtis and Family purchased the Adoring Heart for the family of Mrs. Judy Elaine Towe Tilson.



Sam & Martha Price & mark & Kelly, Carol & Dan, Curtis and Family - February 17, 2016 at 04:40 PM

RC

“ Roger & Wilma Cobb lit a candle in memory of Mrs. Judy Elaine Towe Tilson



Roger & Wilma Cobb - February 17, 2016 at 04:38 PM

ME

“ Milton And Gladys Ellenburg sent a virtual gift in memory of Mrs. Judy Elaine Towe Tilson



Milton and Gladys Ellenburg - February 17, 2016 at 04:37 PM

DH

“ *Donnie And Debbie Holden sent a virtual gift in memory of Mrs. Judy Elaine Towe Tilson*



Donnie and Debbie Holden - February 17, 2016 at 04:36 PM

FB

“ *Frankie Burrell lit a candle in memory of Mrs. Judy Elaine Towe Tilson*



Frankie Burrell - February 17, 2016 at 04:34 PM



“ *So very sorry for the loss of such a wonderful lady. Always willing to help others. Always busy and never complaining. She will be missed by many.*



Lindsay Davis - February 17, 2016 at 04:31 PM



“ *Bertha Oliver lit a candle in memory of Mrs. Judy Elaine Towe Tilson*



Bertha Oliver - February 17, 2016 at 04:25 PM

BD

“ I am so saddened to hear of this tragic accident. Mrs. Judy was such a precious, sweet lady. My family enjoyed talking to her at Snow Creek. I am praying for peace and comfort for the entire family!



Beth Darragh - February 17, 2016 at 04:21 PM

EB

“ Evelyn Bryant lit a candle in memory of Mrs. Judy Elaine Towe Tilson



Evelyn Bryant - February 17, 2016 at 04:08 PM

KP

“ KAREN PITTS lit a candle in memory of Mrs. Judy Elaine Towe Tilson



KAREN PITTS - February 17, 2016 at 04:00 PM

TS

“ Terry & Kay Sanders lit a candle in memory of Mrs. Judy Elaine Towe Tilson



Terry & Kay Sanders - February 17, 2016 at 03:47 PM

JM

“ *Judy R Mauldin lit a candle in memory of Mrs. Judy Elaine Towe Tilson*



Judy R Mauldin - February 17, 2016 at 03:44 PM

SL

“ *Sheila Branyon Lusk lit a candle in memory of Mrs. Judy Elaine Towe Tilson*



Sheila Branyon Lusk - February 17, 2016 at 03:41 PM

AW

“ *My condolences to the familyon the death od judy.*

Alice wilbanks - February 17, 2016 at 03:38 PM

JM

“ *Jesse And Glenda Mcgaha lit a candle in memory of Mrs. Judy Elaine Towe Tilson*



jesse and glenda mcgaha - February 17, 2016 at 03:35 PM

RH

“ RICKEY HOLDEN lit a candle in memory of Mrs. Judy Elaine Towe Tilson



RICKEY HOLDEN - February 17, 2016 at 03:30 PM

KP

“ Kristi Parsons lit a candle in memory of Mrs. Judy Elaine Towe Tilson



Kristi Parsons - February 17, 2016 at 03:29 PM

JH

“ Judy Hines lit a candle in memory of Mrs. Judy Elaine Towe Tilson



Judy Hines - February 17, 2016 at 03:17 PM



“ Simply Elegant Spathiphyllum was purchased for the family of Mrs. Judy Elaine Towe Tilson.



February 17, 2016 at 03:03 PM

GM

“ Judy was a dear and special lady. I got to know her many years ago when I worked for Dickie and Gladys Moody in their flower shop. May The Perpetual Light Of Christ Shine On Her Through All Eternity. Gary McLain

Gary McLain - February 17, 2016 at 02:56 PM

RW

“ Our thoughts and prayers are with the family. Remember the good times and be thankful for them. Peace be with you . . .

Robert Whitney - February 17, 2016 at 02:51 PM

KL

“ Keith Lusk lit a candle in memory of Mrs. Judy Elaine Towe Tilson



Keith Lusk - February 17, 2016 at 02:16 PM

TC

“ Teresa (Grant) Chastain lit a candle in memory of Mrs. Judy Elaine Towe Tilson



Teresa (Grant) Chastain - February 17, 2016 at 02:09 PM

TC

Teresa (Grant) Chastain

Teresa (Grant) Chastain - February 17, 2016 at 02:11 PM

NC

“ *Nancy Burgess Cochran lit a candle in memory of Mrs. Judy Elaine Towe Tilson*



Nancy Burgess Cochran - February 17, 2016 at 02:07 PM

GG

“ *Glenda (Cobb) Grant lit a candle in memory of Mrs. Judy Elaine Towe Tilson*



Glenda (Cobb) Grant - February 17, 2016 at 01:58 PM

PG

“ *Paul And Carolyn Graber lit a candle in memory of Mrs. Judy Elaine Towe Tilson*



Paul and Carolyn Graber - February 17, 2016 at 01:51 PM

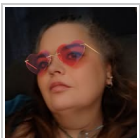

“ *Tanya Whitworth lit a candle in memory of Mrs. Judy Elaine Towe Tilson*



Tanya Whitworth - February 17, 2016 at 01:47 PM

JL

“Joyce & Clyde Lusk lit a candle in memory of Mrs. Judy Elaine Towe Tilson



Joyce & Clyde Lusk - February 17, 2016 at 01:41 PM

RL

“Russell & Renee Lemere lit a candle in memory of Mrs. Judy Elaine Towe Tilson



Russell & Renee Lemere - February 17, 2016 at 01:36 PM

Russell
Lemere

“Russell Lemere lit a candle in memory of Mrs. Judy Elaine Towe Tilson



Russell Lemere - February 17, 2016 at 01:28 PM

PM

“P. Mauldin lit a candle in memory of Mrs. Judy Elaine Towe Tilson



P. Mauldin - February 17, 2016 at 01:22 PM

JK

“ *Juanita L & Kathy lit a candle in memory of Mrs. Judy Elaine Towe Tilson*



Juanita L & Kathy - February 17, 2016 at 01:13 PM

BK

“ *Judy was a great and loving person. She was a hard worker just like her Mom She wil be missed so much love you Judy.*

In loving memory,

Your 1st cousin

Betty McKee Kelley

Betty Kelley - February 17, 2016 at 01:12 PM

RP

“ *Rhonda And Adam Poore lit a candle in memory of Mrs. Judy Elaine Towe Tilson*



Rhonda and Adam Poore - February 17, 2016 at 01:05 PM

TT

“ Terry and Jamie Tilson purchased the Heavenly and Harmony for the family of Mrs. Judy Elaine Towe Tilson.



Terry and Jamie Tilson - February 17, 2016 at 01:02 PM

ST

“ Sandra Wald Tippett lit a candle in memory of Mrs. Judy Elaine Towe Tilson



Sandra Wald Tippett - February 17, 2016 at 12:59 PM

BW

“ Byrd & Frankie Williams lit a candle in memory of Mrs. Judy Elaine Towe Tilson



Byrd & Frankie Williams - February 17, 2016 at 12:52 PM

NM

“ Nona H McAlister lit a candle in memory of Mrs. Judy Elaine Towe Tilson



Nona H McAlister - February 17, 2016 at 12:52 PM

NM

Judy was such a good person and she will be missed. God just needed another angel. May you all find peace and comfort in the Lord.

Nona H McAlister - February 17, 2016 at 12:53 PM

JM

“ *Johnny & Janice Morgan lit a candle in memory of Mrs. Judy Elaine Towe Tilson*



Johnny & Janice Morgan - February 17, 2016 at 12:50 PM

RK

“ *Rhonda Kilby lit a candle in memory of Mrs. Judy Elaine Towe Tilson*



Rhonda Kilby - February 17, 2016 at 12:50 PM

JM

“ *Johnny Morgan lit a candle in memory of Mrs. Judy Elaine Towe Tilson*



Johnny Morgan - February 17, 2016 at 12:46 PM

LT

“ *Lynn you are in our thoughts and prayers. Judy was such a sweet lady. She will be missed by us all. Gerald, Linda and Lee Tilson.*

Linda Tilson - February 17, 2016 at 12:38 PM

JW

“ Jeanette Wilson lit a candle in memory of Mrs. Judy Elaine Towe Tilson



Jeanette Wilson - February 17, 2016 at 12:31 PM

LM

“ Lyn McConnell lit a candle in memory of Mrs. Judy Elaine Towe Tilson



Lyn McConnell - February 17, 2016 at 12:20 PM

GB

“ Geraldine Cannon Becker lit a candle in memory of Mrs. Judy Elaine Towe Tilson



Geraldine Cannon Becker - February 17, 2016 at 12:17 PM

DH

“ Debra Hollingsworth lit a candle in memory of Mrs. Judy Elaine Towe Tilson



Debra Hollingsworth - February 17, 2016 at 12:17 PM

JS

“ *Joan Smith lit a candle in memory of Mrs. Judy Elaine Towe Tilson*



Joan Smith - February 17, 2016 at 12:16 PM

MH

“ *We pray for Lynn and the family in the loss of sweet Judy. She treated everyone with kindness. Always had a smile for you. Margaret & Ronnie Head, Fair Play SC*



margaret head - February 17, 2016 at 12:14 PM

AM

“ *Alisha Eller Mcgaha lit a candle in memory of Mrs. Judy Elaine Towe Tilson*



alisha eller mcgaha - February 17, 2016 at 12:13 PM

DB

“ *Don't And Joella Barrett lit a candle in memory of Mrs. Judy Elaine Towe Tilson*



don't and joella Barrett - February 17, 2016 at 12:01 PM

DK

“ *Debbie (Burrell) Kimbrell lit a candle in memory of Mrs. Judy Elaine Towe Tilson*



Debbie (Burrell) Kimbrell - February 17, 2016 at 12:00 PM

DT

“ *David And Marci R Talley lit a candle in memory of Mrs. Judy Elaine Towe Tilson*



David and Marci R Talley - February 17, 2016 at 11:45 AM



“ *One of the sweetest ladies i've ever known. So many great memories with her. I'll never forget the dog she gave Jenna named PJ. See you soon Judy*

Renee Lemere - February 17, 2016 at 11:43 AM

NJ

“ *Nina James lit a candle in memory of Mrs. Judy Elaine Towe Tilson*



Nina James - February 17, 2016 at 11:34 AM

PR

“ Patricia Reid lit a candle in memory of Mrs. Judy Elaine Towe Tilson



Patricia Reid - February 17, 2016 at 11:26 AM

TT

“ Terry & Jamie Tilson lit a candle in memory of Mrs. Judy Elaine Towe Tilson



Terry & Jamie Tilson - February 17, 2016 at 11:17 AM

BW

“ Becky Winchester lit a candle in memory of Mrs. Judy Elaine Towe Tilson



Becky Winchester - February 17, 2016 at 11:12 AM

BW

Judy was a beautiful person inside and out She will be missed

Becky Winchester - February 17, 2016 at 11:13 AM

LH

“ *Linda Hembree lit a candle in memory of Mrs. Judy Elaine Towe Tilson*



linda hembree - February 17, 2016 at 11:11 AM

TH

“ *Tammy Crenshaw & Haley lit a candle in memory of Mrs. Judy Elaine Towe Tilson*



tammy crenshaw & Haley - February 17, 2016 at 11:11 AM

BF

“ *Bessie Fortson lit a candle in memory of Mrs. Judy Elaine Towe Tilson*



Bessie Fortson - February 17, 2016 at 11:09 AM

BN

“ *Billy Wanda And Lady Bug Nix lit a candle in memory of Mrs. Judy Elaine Towe Tilson*



Billy Wanda And Lady Bug Nix - February 17, 2016 at 11:08 AM

SM

“ *Sherry Rogers Moore lit a candle in memory of Mrs. Judy Elaine Towe Tilson*



Sherry Rogers Moore - February 17, 2016 at 11:07 AM

TW

“ *Tammy Wilbanks lit a candle in memory of Mrs. Judy Elaine Towe Tilson*



Tammy Wilbanks - February 17, 2016 at 10:57 AM

LT

“ *Leland And Richadene Talley lit a candle in memory of Mrs. Judy Elaine Towe Tilson*



Leland and Richadene Talley - February 17, 2016 at 10:55 AM

LP

“ *Lisa Green Pate lit a candle in memory of Mrs. Judy Elaine Towe Tilson*



Lisa Green Pate - February 17, 2016 at 10:48 AM